Episode #38: Graphic Organizer Interview - Part 2

1. Once students learn how to use a graphic organizer a potential goal for them is to have students draw them for themselves.

   T or F

2. Microsoft Word or other tools in the MS Office Suite can be used to create graphic organizers

   T or F

3. You can insert an audio file or record your own voice in each cell of an Inspiration web.

   T or F

4. Name one free, open source, graphic organizing tool mentioned in the episode.

5. Name another free, open source, graphic organizing tool mentioned in the episode.

Episode #39: Photo Album in PowerPoint

1. The Photo Album feature comes built into...

   A. PowerPoint 2000
   B. the wall
   C. PowerPoint 2007
   D. B-Bots circuitry

2. In PowerPoint 2007, select the Insert Tab> PhotoAlbum to access the Photo Album feature.

   T or F

3. In the Photo Album window you can change/adjust which of the following...

   A. Order of pictures
   B. Picture orientation
   C. Brightness of a picture
   D. All of the above

4. Choose “one picture with title” from album layout to put a title above each picture.

   T or F

5. Describe one way to use the Photo Album feature of PowerPoint.

Episode #36: CAST Book Builder Discussion

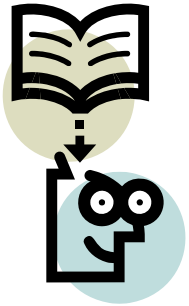

1. Book Builder has a library of pre-made books created by other teachers and students.

   T or F

2. How much does Book Builder cost?

   A. $22.95/month
   B. $22.95/year
   C. $99.99/year
   D. Free

3. Name one way you can use the coaches in Book Builder.

4. Books in Book Builder can have a glossary.

   T or F

5. The library is searchable by subject, grade level, or authors.

   T or F

Episode #41: Listener Feedback, For Real - Part 1

1. What tool do Sally & Judie talk about at the beginning of the episode?

2. Name two resources mentioned to learn about more about podcasting.

3. What is the name of the video on oral motor exercises?

4. A registered Soundsnap.com user gets how many free downloads a month?

   A. 1
   B. 2
   C. 4
   D. 5

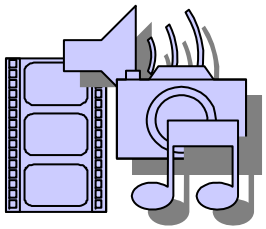

5. What is the URL forThe Free Sound Project?

Instructions:

The *A.T.TIPSCAST – Assistive Technology: Tools in Public Schools*, is a podcast that features episodes pertaining to inexpensive (often free) tools that can be used to assist students who are struggling in school. Although the focus is meant for students with disabilities, the strategies discussed in each episode will be useful to any educator interested in differentiating instruction to meet the needs of any student.

As a staff development workshop, this CD is meant to provide your school district with an easy-to-implement method for providing awareness level training to any educator. Here is how it works. Once you have checked out the CD, listen to the contents anytime and anywhere a CD player is available. Listen in your car on your way to and from work. Listen at night as you do the dishes. Listen in the morning as you take a shower. Listen during planning periods or during lunch. Listen anytime that is convenient. After listening to an episode answer the five corresponding comprehension questions for that episode which are contained within this booklet. Return the CD and the booklet to your district's staff development personnel and earn staff development credit.

Listen to the episodes. Answer the questions. Return the CD and booklet. Receive staff development credit!

Feedback

1. What did you like best about this workshop?

2. What would you change about this workshop?

3. Would you be interested in participating in follow-up activities centered around one or more of the concepts covered in these episodes? If so, which concepts/ episodes?

4. Which episode did you find most useful?

5. Would you be interested in listening to other podcasts with a focus on education?

A.T.TIPSCAST Christopher R. Bugaj attipscast@gmail.com